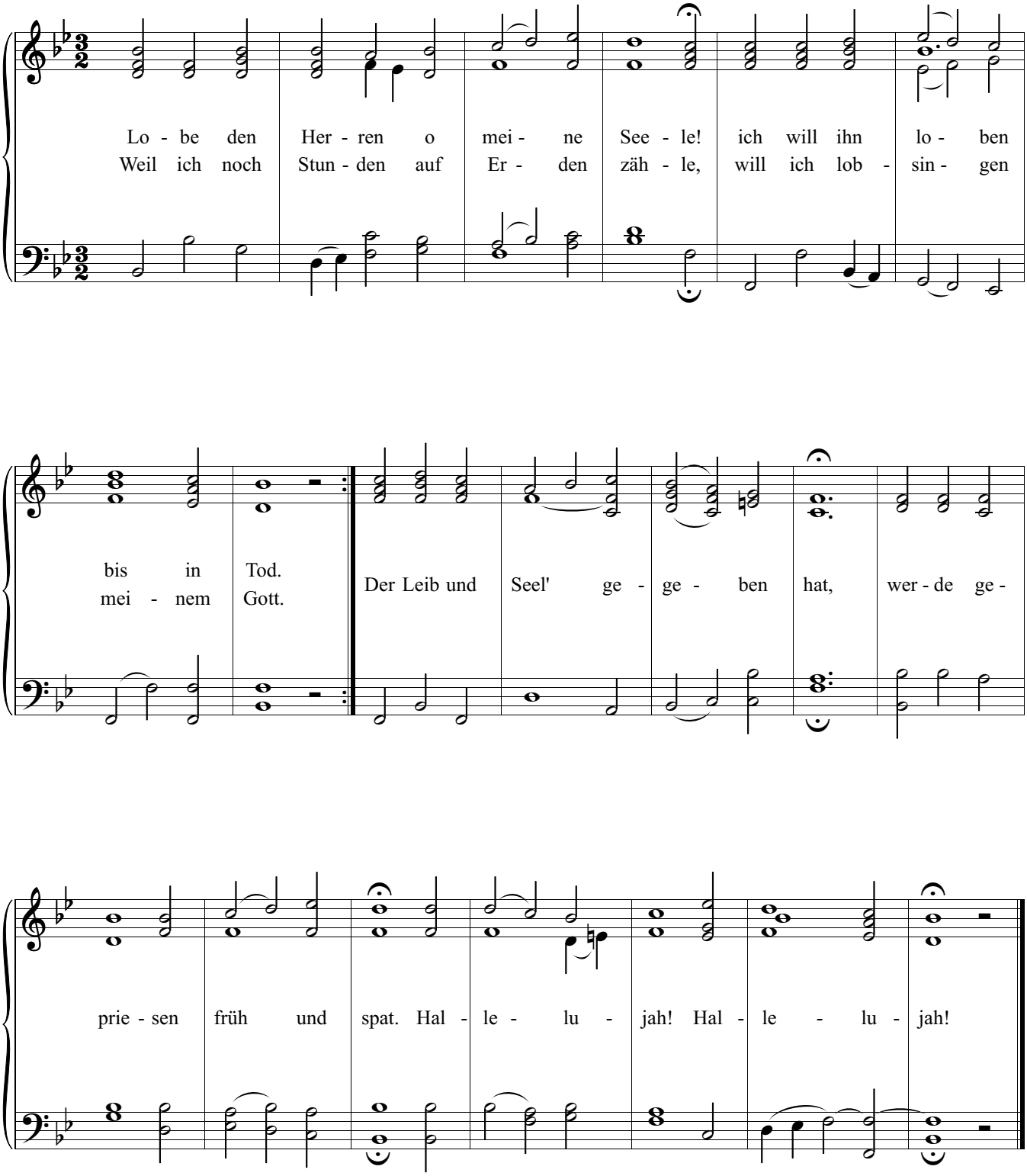# Lobe den Herren o meine Seele.