Präludium in cis-Moll.

Karl Heinrich Graun
(1704-1759)
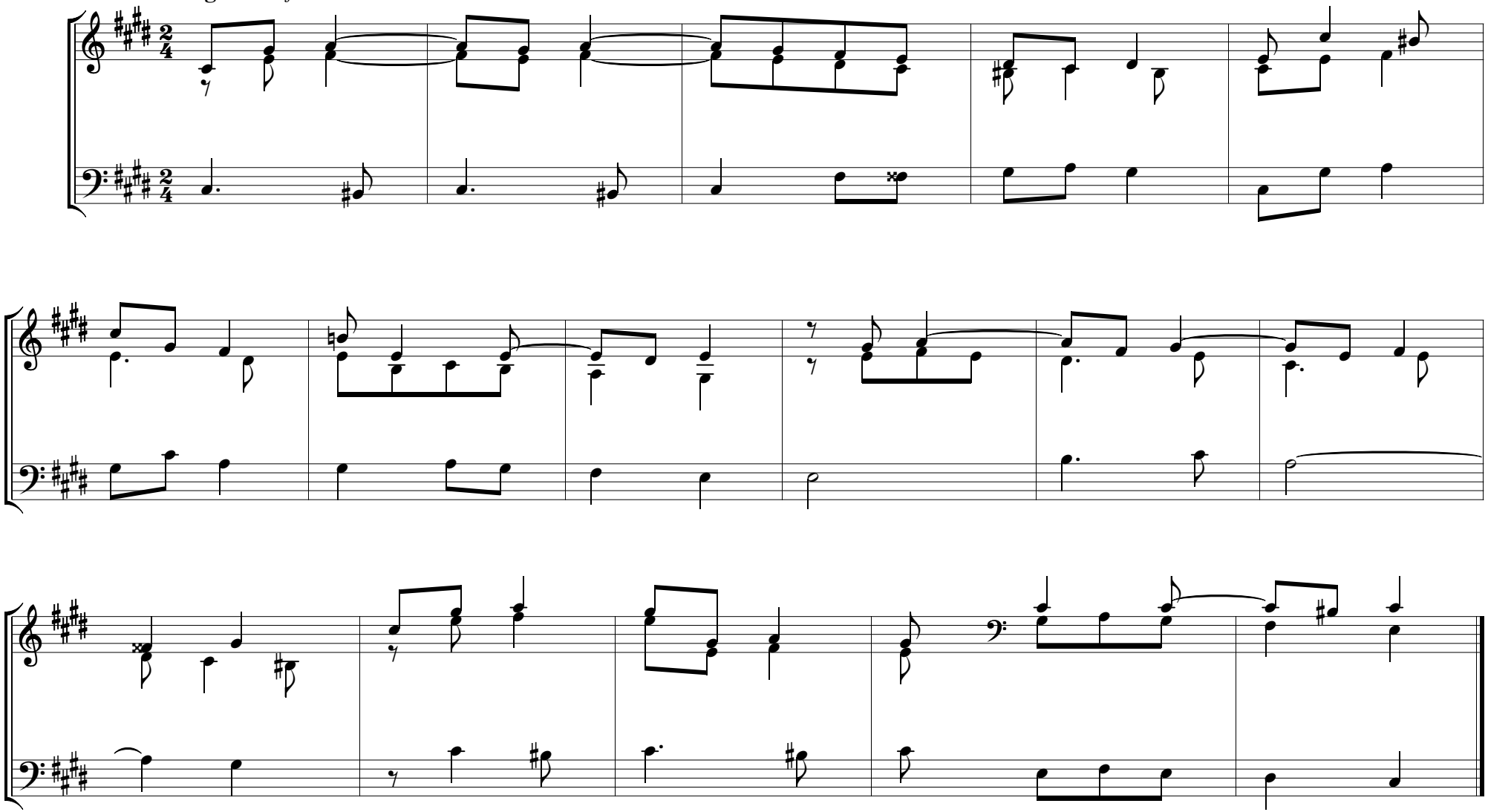
Adagio. *Sanft.*