Präludium in G-Dur.

Karl Ferdinand Gluthmann
(1809–?)
Cantor in Langenroda bei Wiehe
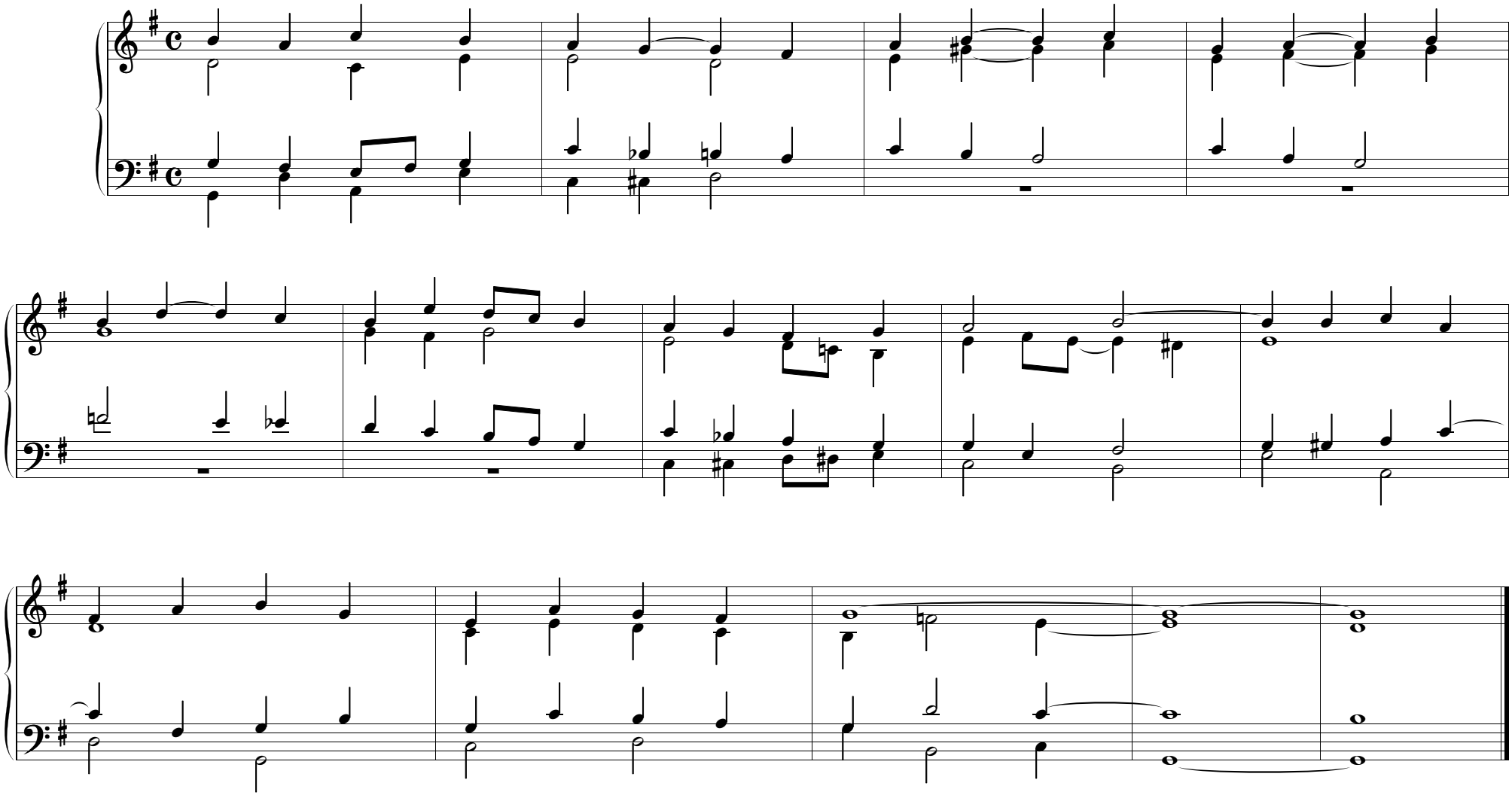
Langsam.