Prélude du 8. ton.
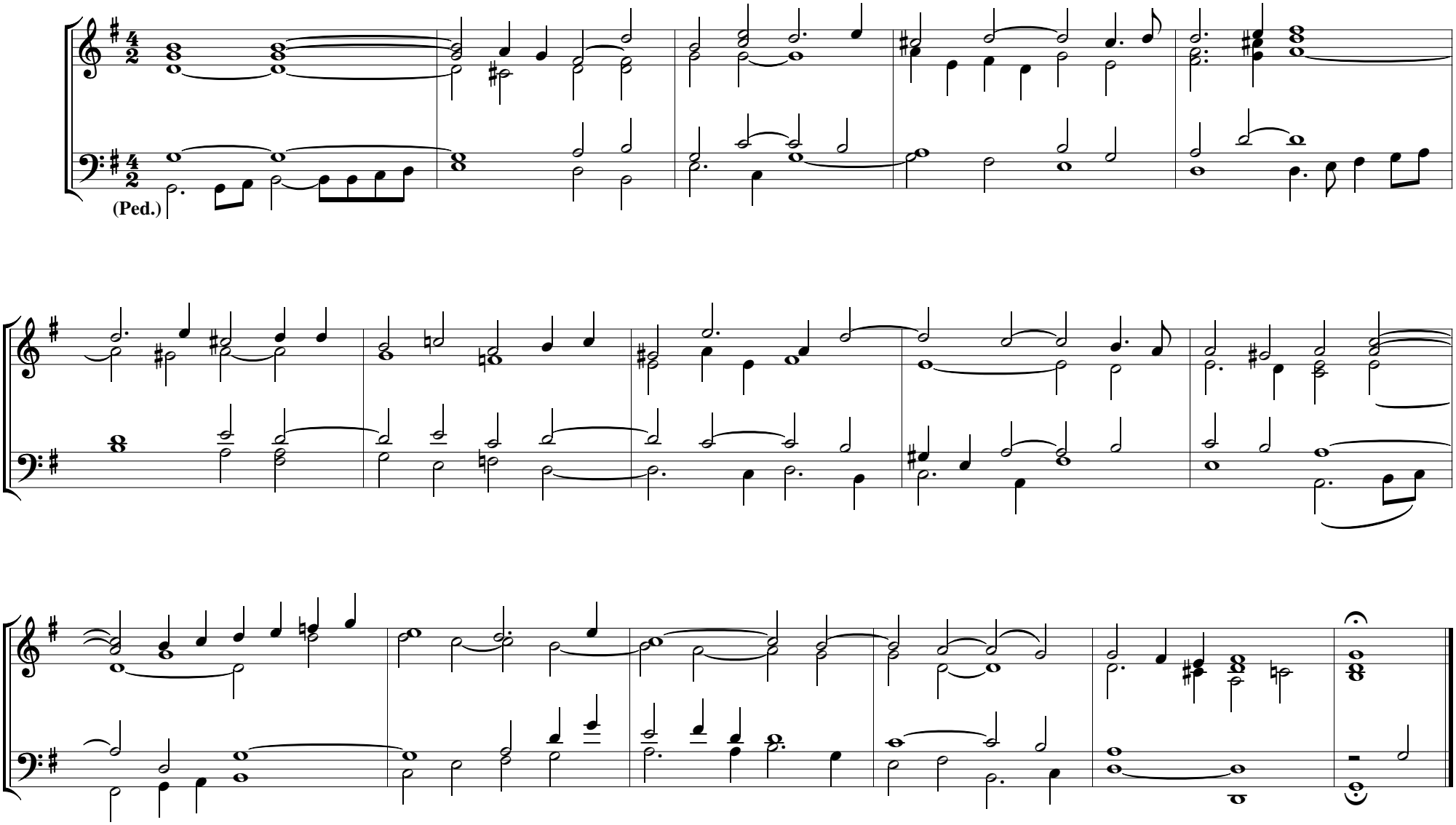
Jacques Boyvin
(1653-1706)